Policing Genealogy Ireland

RESEARCHING AN GARDA SÍOCHÁNA/ CIVIC GUARD ANCESTORS OF IRELAND

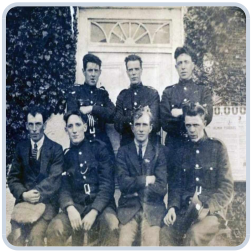

Glin Limerick Gardai 1925

REG NO: .

BORN
—

JOINED
—

ADDRESS
Glin, County Limerick

PERSONAL INFORMATION

STATIONED
LIMERICK (Glin)

DATE OF DEATH
—

RELIGION
—

OCCUPATION/TRADE
—

HEIGHT
—

CHEST
—

IRISH LANGUAGE
—

MARRIAGE

—

RECOMMENDED BY

—

SERVICE & RANK INFORMATION

GARDA RANK

—

IRA RANK

—

NATIONAL ARMY RANK

—

RIC RANK

—

FOREIGN ARMY RANK

—

CID/PROTECTION CORPS

—

END OF SERVICE & REASON

—

NOTES & REFERENCES

REMARKS

—

FURTHER NOTES

Only identified men are Michael Kelly (Reg No. 2000) Top left and William Murtagh (Reg No.) Bottom Right

ACKNOWLEDGEMENTS & SOURCES

Courtesy of Sandra Fogden and GSRMA House

KEYWORD

Glin Station

PAGE NUMBERS

—

policinggenealogyireland@gmail.com

Digitised Historical Records © Policing Genealogy Ireland