Policing Genealogy Ireland

RESEARCHING AN GARDA SÍOCHÁNA/ CIVIC GUARD ANCESTORS OF IRELAND

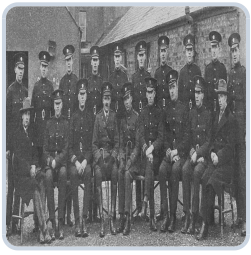

Carlow Division Gardai 1924

REG NO: .

BORN
—

JOINED
—

ADDRESS
Carlow, County Carlow

PERSONAL INFORMATION

STATIONED
CARLOW (Carlow)

DATE OF DEATH
—

RELIGION
—

OCCUPATION/TRADE
—

HEIGHT
—

CHEST
—

IRISH LANGUAGE
—

MARRIAGE

—

RECOMMENDED BY

—

SERVICE & RANK INFORMATION

GARDA RANK

—

IRA RANK

—

NATIONAL ARMY RANK

—

RIC RANK

—

FOREIGN ARMY RANK

—

CID/PROTECTION CORPS

—

END OF SERVICE & REASON

—

NOTES & REFERENCES

REMARKS

—

FURTHER NOTES

STANDING: E.J. McKee, D. Flynn, John Rogers (Reg No. 492), J. Byrne, P. Flanagan, Bernard Fyfe (Reg No. 2847), Joseph Rynne (Reg No. 1156), J. Cahill, J. Martin, James Colley (Reg No. 1531) SEATED: Sgt Patrick Hayden (Reg No. 2313) , Sgt P. McDermott, Sgt Martin Walsh, Supt. J. Maher, Inspector N.J. Murphy, Sgt John Redmond, Sgt James Carney (Reg No. 2559), Sgt P. Duffy, Sgt John McGloin

ACKNOWLEDGEMENTS & SOURCES

Courtesy of Michael Purcell

KEYWORD

Carlow Station Division

PAGE NUMBERS

—

Digitised Historical Records © Policing Genealogy Ireland