Policing Genealogy Ireland

RESEARCHING AN GARDA SÍOCHÁNA/ CIVIC GUARD ANCESTORS OF IRELAND

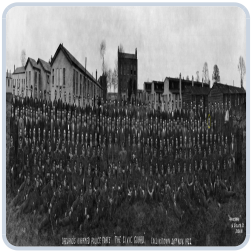

Collinstown Dublin Civic Guards 1922

REG NO: .

BORN
—

JOINED
—

ADDRESS
Collinstown, Dublin

PERSONAL INFORMATION

STATIONED
DUBLIN (Collinstown)

DATE OF DEATH
—

RELIGION
—

OCCUPATION/TRADE
—

HEIGHT
—

CHEST
—

IRISH LANGUAGE
—

MARRIAGE

—

RECOMMENDED BY

—

SERVICE & RANK INFORMATION

GARDA RANK

—

IRA RANK

—

NATIONAL ARMY RANK

—

RIC RANK

—

FOREIGN ARMY RANK

—

CID/PROTECTION CORPS

—

END OF SERVICE & REASON

—

NOTES & REFERENCES

REMARKS

—

FURTHER NOTES

The Civic Guards in Collinstown, Dublin, taken in November 1922

ACKNOWLEDGEMENTS & SOURCES

Courtesy of the McGowan Family

KEYWORD

Collinstown

PAGE NUMBERS

—

Digitised Historical Records © Policing Genealogy Ireland