# Policing Genealogy Ireland

RESEARCHING AN GARDA SÍOCHÁNA/ CIVIC GUARD ANCESTORS OF IRELAND

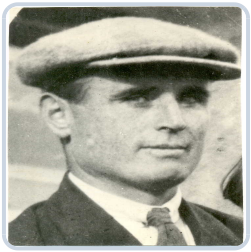

## John Monahan

**REG NO: 310**

BORN
**06 March 1905**

JOINED
**16 March 1922**

ADDRESS
**Kilshoney, Kilwinley, Tuam, Galway**

## PERSONAL INFORMATION

STATIONED
WESTMEATH (Mullingar)

DATE OF DEATH
—

RELIGION
Roman Catholic

OCCUPATION/TRADE
—

HEIGHT
—

CHEST
—

IRISH LANGUAGE
—

MARRIAGE

—

RECOMMENDED BY

—

## SERVICE & RANK INFORMATION

GARDA RANK

Sergeant

IRA RANK

—

NATIONAL ARMY RANK

—

RIC RANK

0

FOREIGN ARMY RANK

—

CID/PROTECTION CORPS

—

END OF SERVICE & REASON

—

## NOTES & REFERENCES

REMARKS

Recommended by J. Hunt and Comm. Broderick

FURTHER NOTES

Promoted to Sgt on 1st April 1922. Allocated to Divisions of Roscommon, Louth, Kerry and Cavan. Transferred to. Mullingar Station in 1934. Married a native of Louth on 30th September 1928.

ACKNOWLEDGEMENTS & SOURCES

Courtesy of Roger Nicholson

KEYWORD

Mullingar

PAGE NUMBERS

25 and 26



Digitised Historical Records © Policing Genealogy Ireland